Kultur, Freizeit und Sport
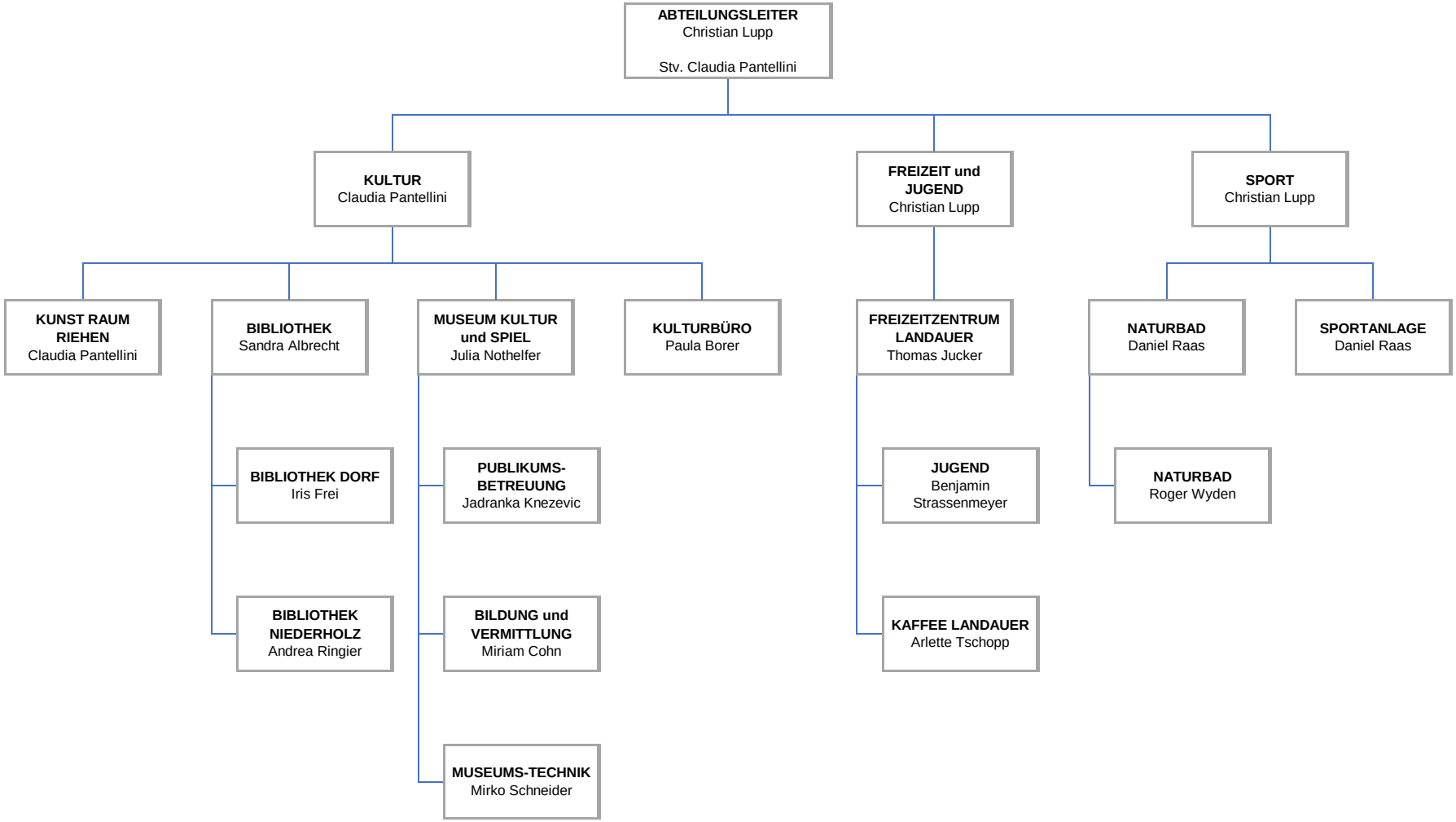
Stand: 01.01.2024